VISIT…

LANZAROTE Caliente.COM

BUTTERFLY

Music by Mariah Carey & Walter Afanasieff.
Words by Mariah Carey.

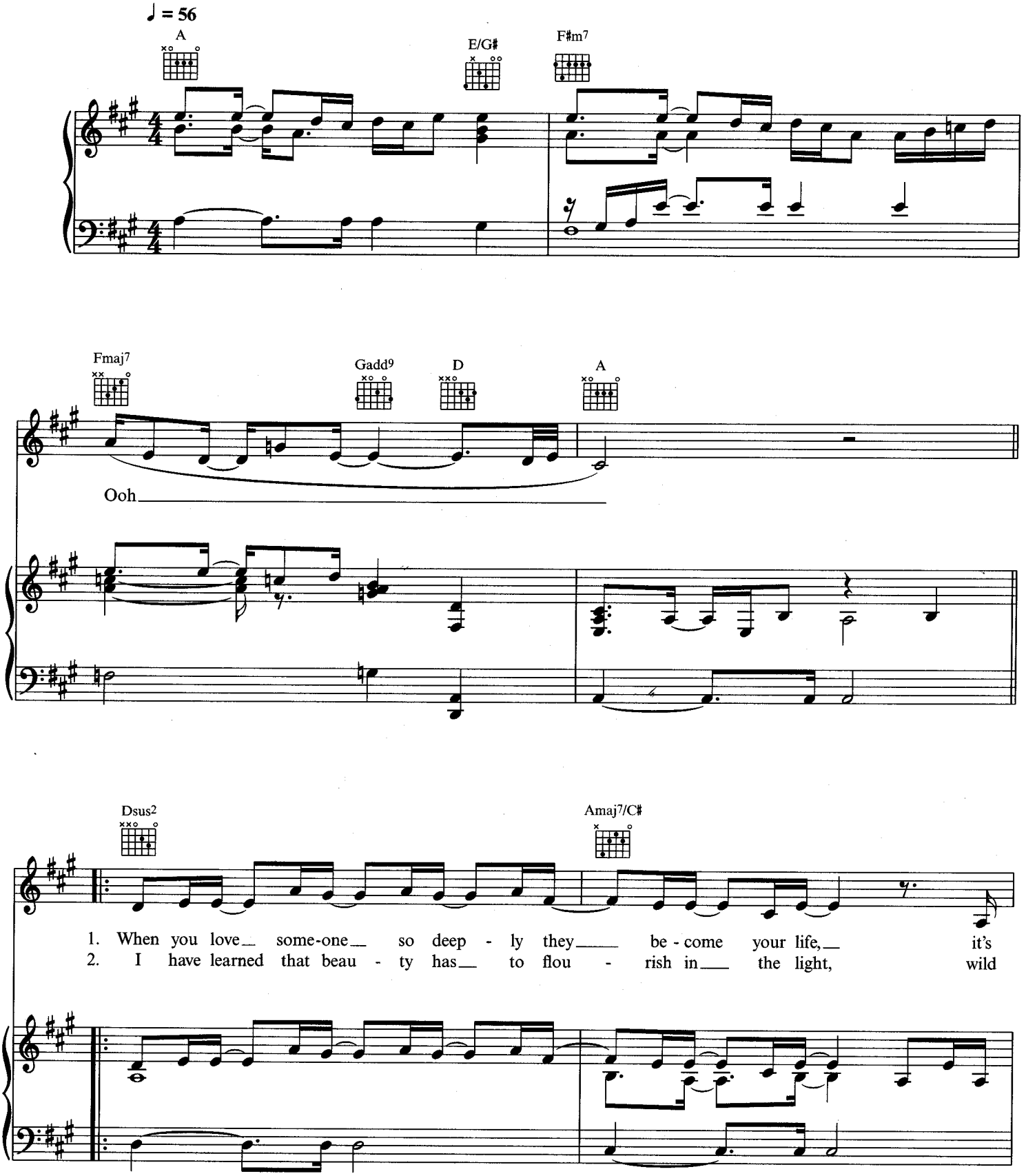

© Copyright 1997 Sony/ATV Songs LLC/Rye Songs & Wallyworld Music, USA.
Sony/ATV Music Publishing, 10 Great Marlborough Street, London W1.
All Rights Reserved. International Copyright Secured.

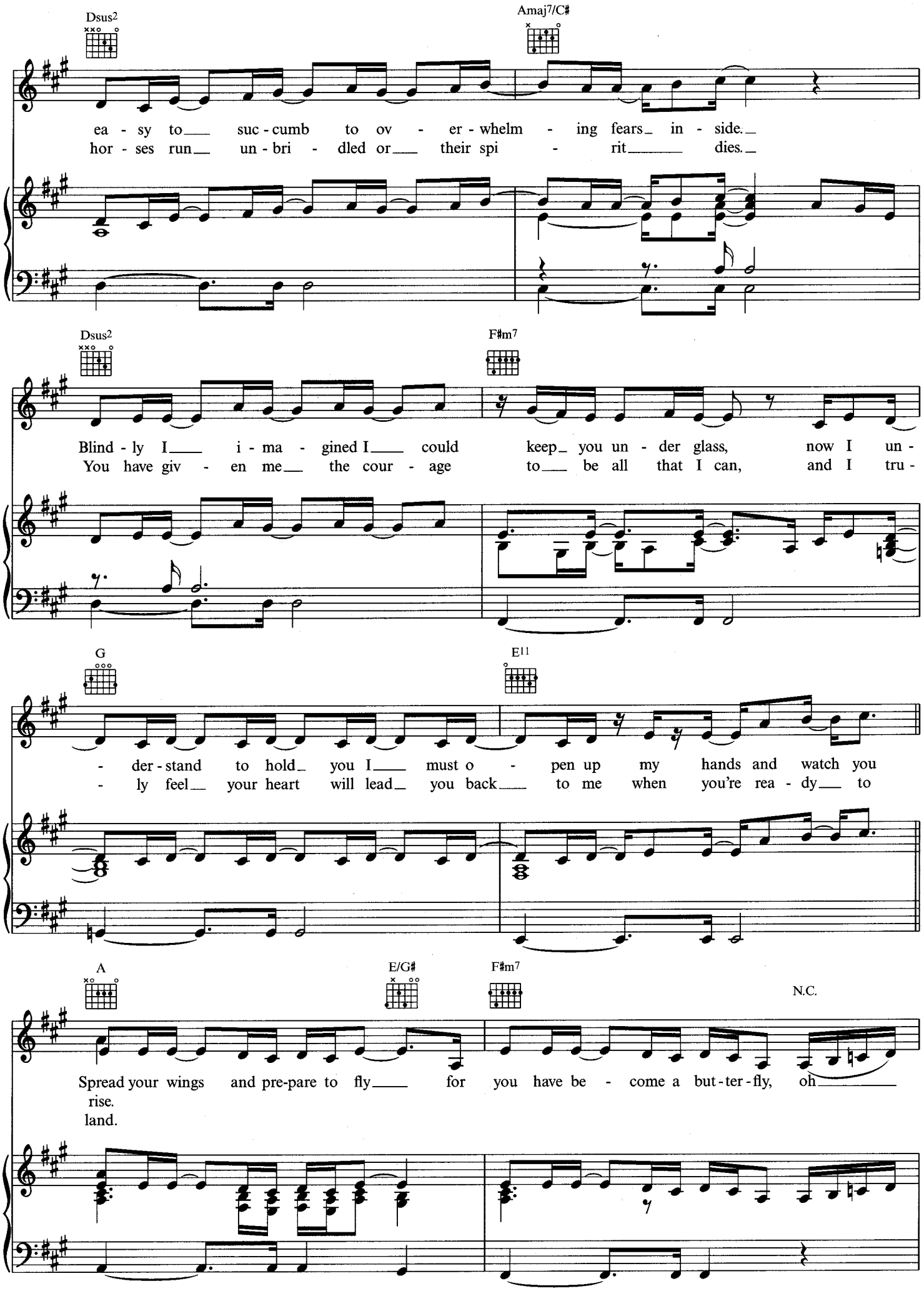
Dsus2
Amaj7/C♯
ea - sy to suc - cumb to ov - er - whelm - ing fears in - side.
hor - ses run un - bri - dled or their spi - rit dies.
Dsus2
F♯m7
Blind - ly I i - ma - gined I could keep you un - der glass, now I un -
You have giv - en me the cour - age to be all that I can, and I tru -
G
E11
- der - stand to hold you I must o - pen up my hands and watch you
- ly feel your heart will lead you back to me when you're rea - dy to
A
E/G♯
F♯m7
N.C.
Spread your wings and pre-pare to fly for you have be - come a but - ter - fly, oh
rise.
land.

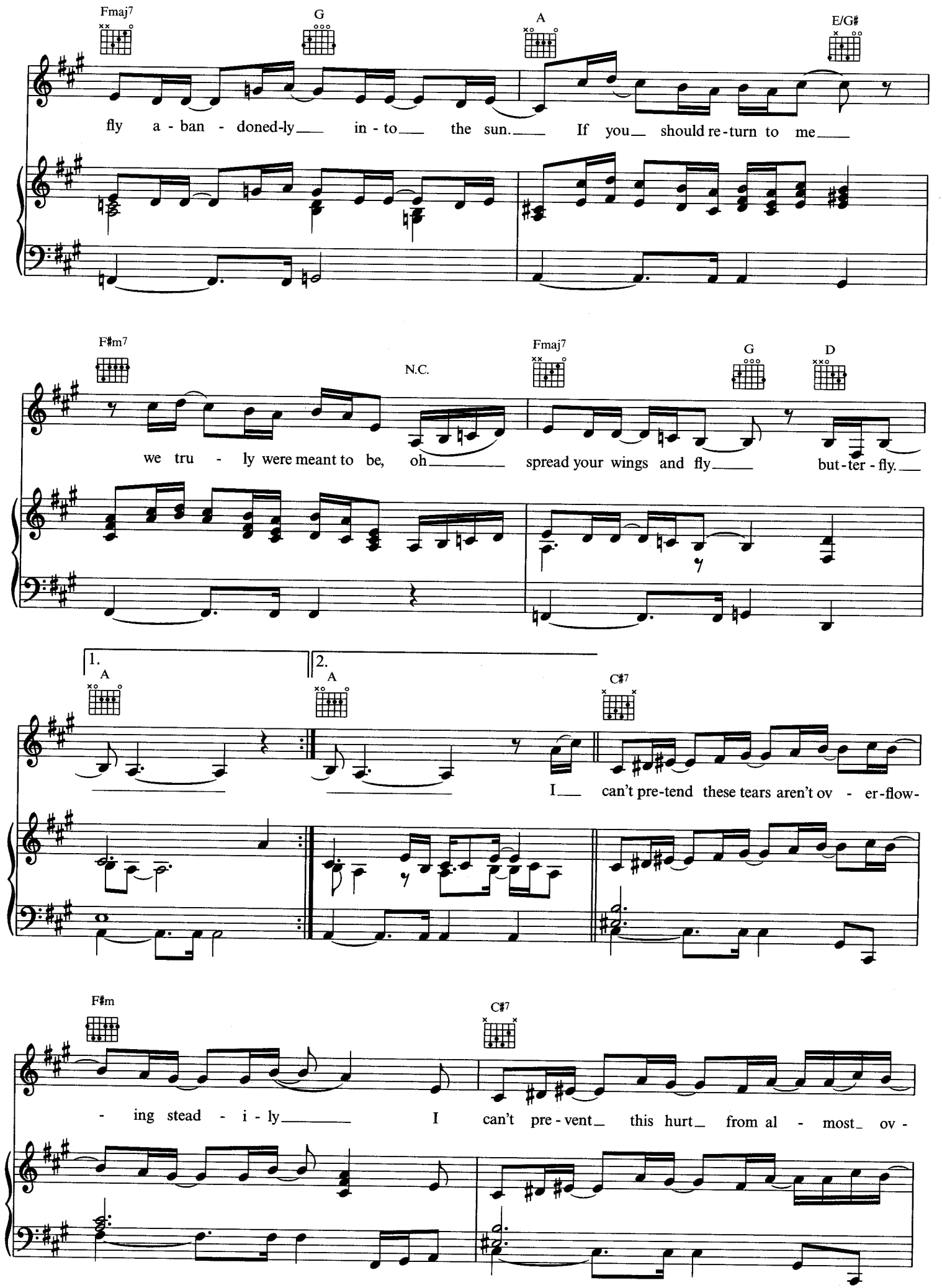
Fmaj7
G
A
E/G#
fly a - ban - doned-ly in - to the sun. If you should re - turn to me
F#m7
N.C.
Fmaj7
G
D
we tru - ly were meant to be, oh spread your wings and fly but - ter - fly.
1.
A
2.
A
C#7
I can't pre-tend these tears aren't ov - er-flow-
F#m
C#7
- ing stead - i - ly I can't pre - vent this hurt from al - most ov -

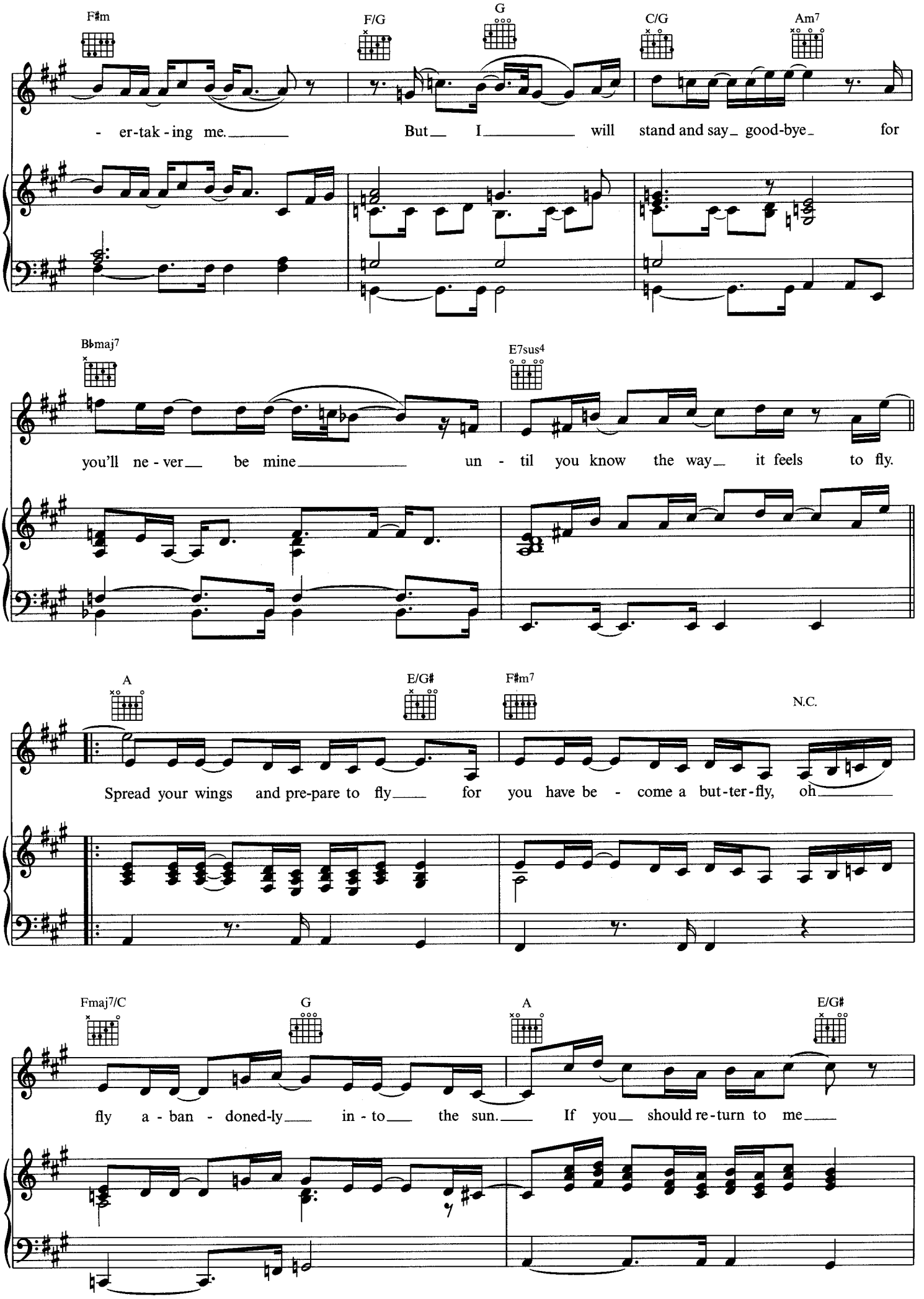
F♯m
F/G
G
C/G
Am7
- er-tak-ing me. But I will stand and say good-bye for
B♭maj7
E7sus4
you'll ne-ver be mine un-til you know the way it feels to fly.
A
E/G♯
F♯m7
N.C.
Spread your wings and pre-pare to fly for you have be-come a but-ter-fly, oh
Fmaj7/C
G
A
E/G♯
fly a-ban-doned-ly in-to the sun. If you should re-turn to me

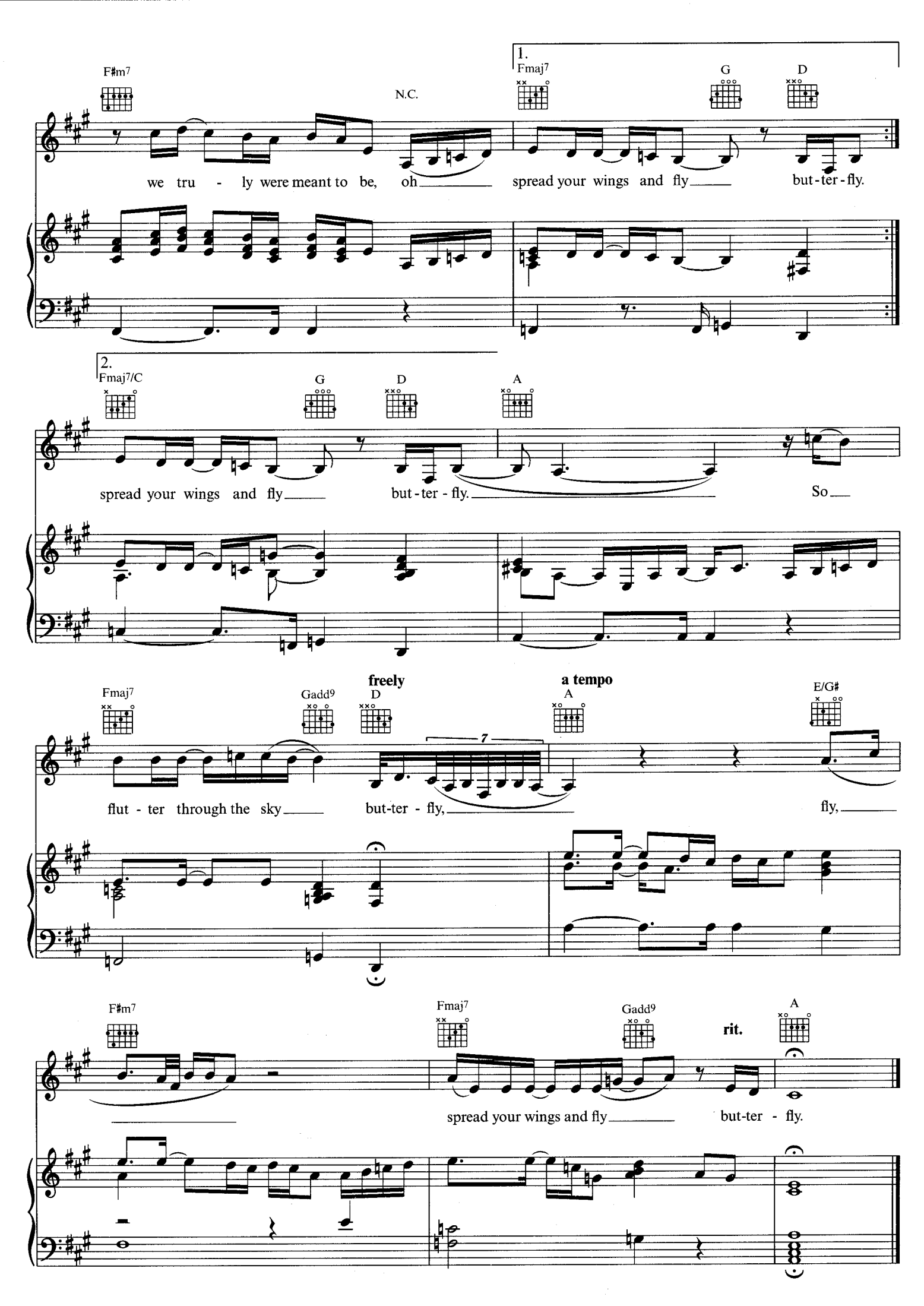
F#m7
N.C.
1.
Fmaj7
G
D
we tru - ly were meant to be, oh
spread your wings and fly
but-ter-fly.
2.
Fmaj7/C
G
D
A
spread your wings and fly
but-ter-fly.
So
Fmaj7
Gadd9
D
freely
a tempo
A
E/G#
flut - ter through the sky
but-ter - fly,
fly,
F#m7
Fmaj7
Gadd9
rit.
A
spread your wings and fly
but-ter - fly.